

ULTRASOUND SCANNER

SP-1000 Series

- Compact Body, Light Weight
- Friendly LCD Touch Screen
- Contact and Immersion Modes
- Multiple IOL Power Calculation
- Build-in Thermal Printer
- Capable of Connecting to PC
- Optional Workstation on PC



SonopTek Product

Ophthalmic Ultrasound A-Scan/Pachymetry



SP-1000A, SP-1000P, SP-1000AP

Innovative, High-Quality Ophthalmic Instruments



ULTRASOUND SCANNER

SP-1000 Series

Ophthalmic Ultrasound A-Scan/Pachymetry



A-Scan

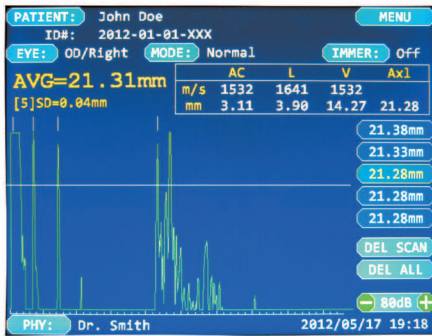

Pachymetry



Workstation

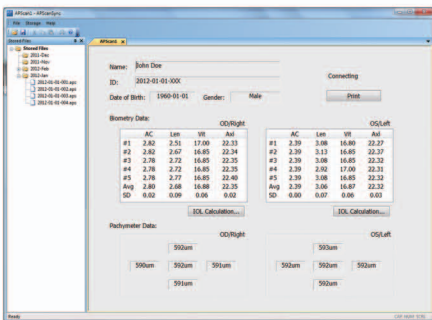

SP-1000 Series SPECIFICATION

A-Scan		Pachymeter		
Probe:		Probe :		
Type:	Solid State	Type :	Solid State	
Build-In Fixation Light		Frequency:	20MHz	
Frequency:	10MHz			
Probe Modes		Measurement range		
Contact, Immersion		125-1000 micron		
Measurement Modes		Accuracy	±10 micron	
Automatic	Hand held, Chin Rest	Resolution	±1 micron	
Manual	Foot Switch			
Eye Modes				
Normal Phakic		Main Unit		
Normal Cataract				
Dense Cataract	Input:			Touch Screen & Foot Pedal
Aphakic	Dimension :			170(W)x150(D)x200(H)mm
Pseudophakic	Weight :	1.2Kg		
Customer Defined	Display :	5.6Inch LCD Touch Screen		
Measurement Range		Power :	100-240VAC,50/60Hz	
Axial Length:	14.0-46.0mm			
ACD:	2.0-6.0mm			
Lens Thickness:	2.0-7.5mm			
Accuracy :	±0.1mm	Workstation		
Resolution :	0.01mm	Windows XP/Vista/7(32/64bit)Supprt		
IOL Calculation		Automatic Data Retrieve		
SRK-II		Report Print		
SRK-T				
Binkhorst-II				
Holladay-I				
Hoffer-Q				
Haigis(std)				

Address : Rm1504, Bldg 1st, Huihuangguoji Plaza, 10th Shangdi Street, Haidian District, Beijing 100085

Tel : +86-10-59713135

Fax : +86-10-59713135

E-mail: Info@sonoptek.com

www.sonoptek.com

Distribuido por:
 Medical Service Ltda
 Rua Cancioneiro de Évora, 32
 Vila União -Cep 04708-010
 Fone (11) 51839441

